











PROJECT INFORMATION

PROPOSED SCHOOL AND CHURCH FOR:
REDEEMER LUTHERAN
FOND DU LAC • WISCONSIN

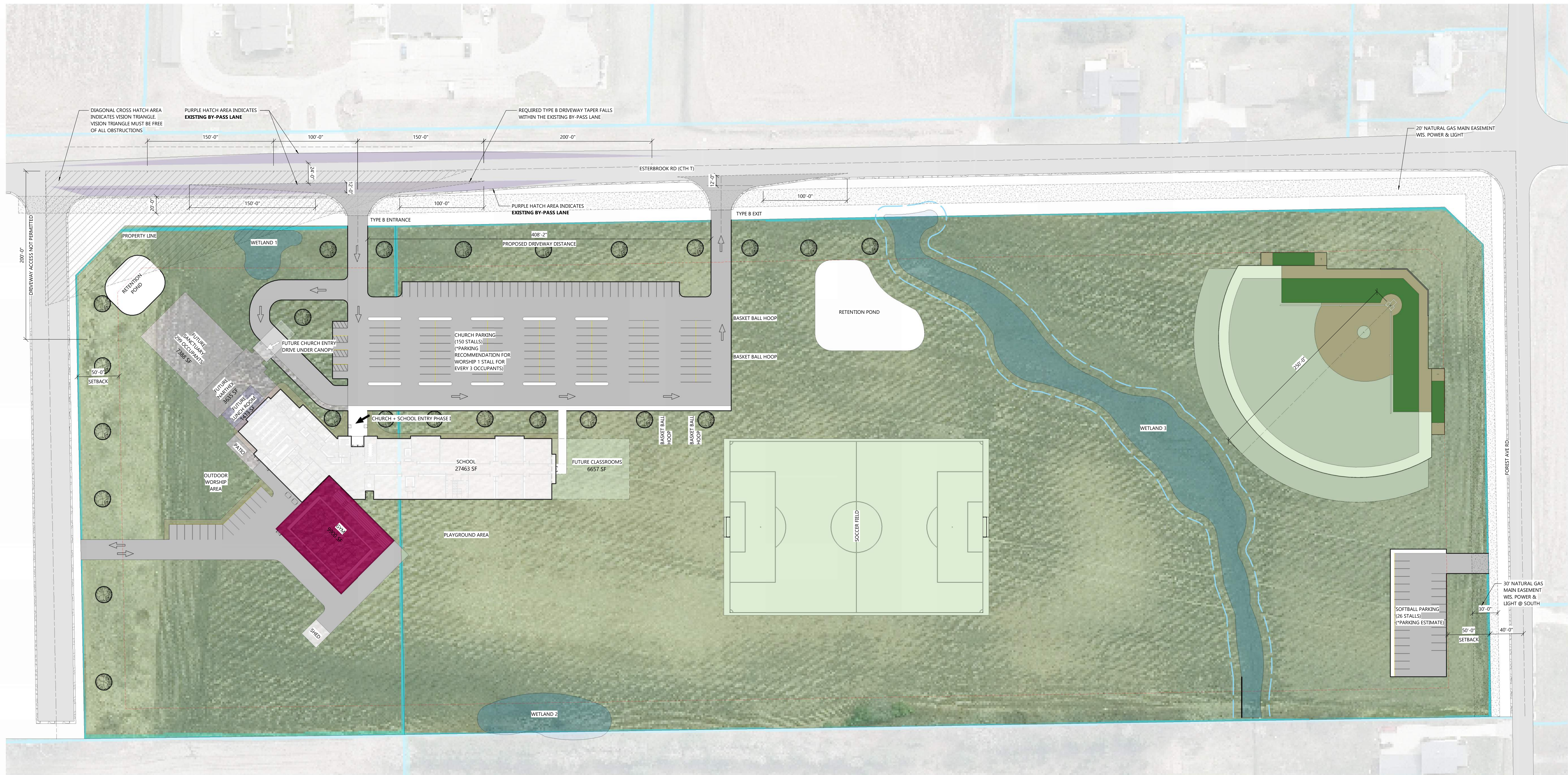

- NOTES:**
- OWNER PREFERENCE FOR NO CURB ON EAST AND SOUTH SIDES ON PARKING LOT
 - NEED TO VERIFY CITY CURB REQUIREMENTS
 - OWNER PREFERENCE TO TARGET 150 PARKING STALLS
 - VERIFY PAVEMENT SETBACK
 - SIGNS TO BE IN ALL CLASSROOMS
 - LOCKERS AND CUBBIES IN CLASSROOM HALLWAY
 - VERIFY DUMPSTER SIZE

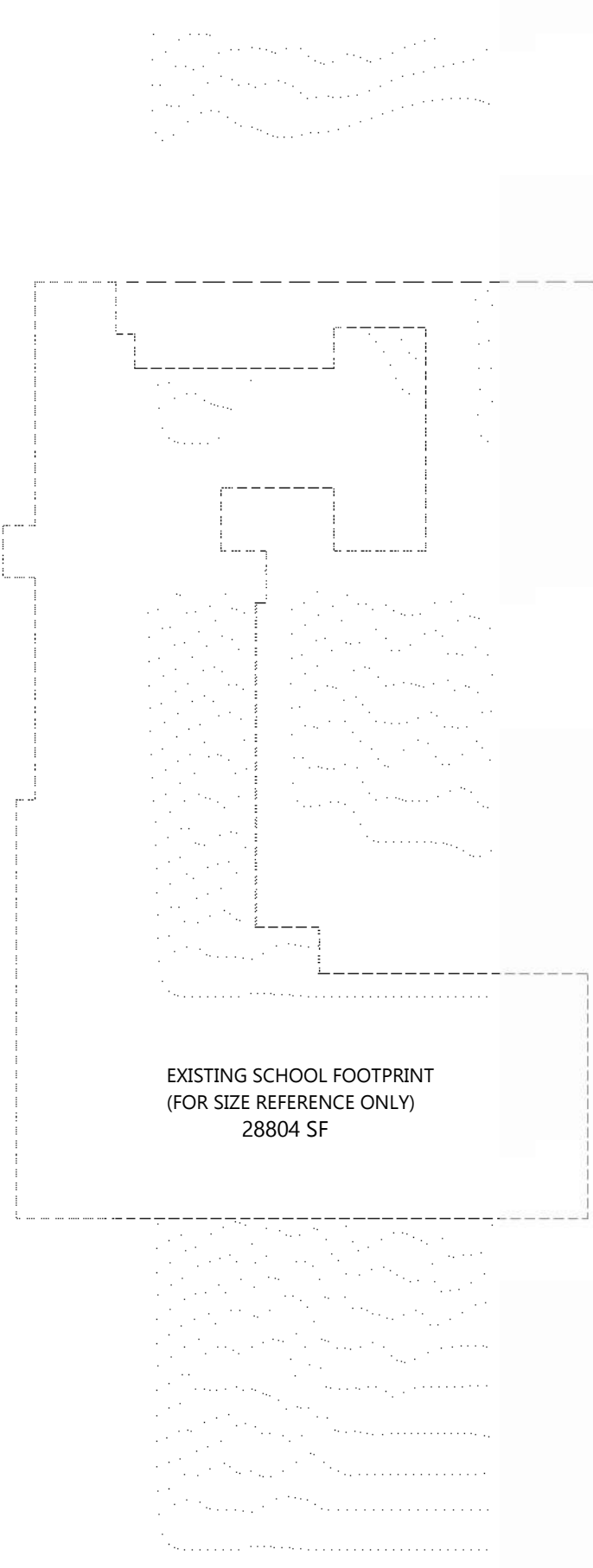
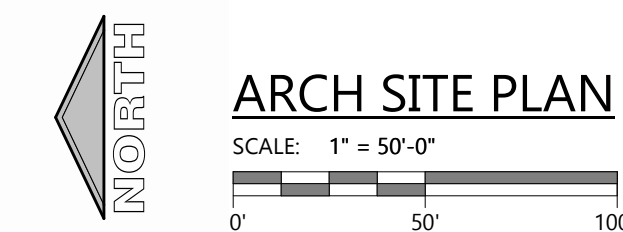

EXISTING SCHOOL (FOR REFERENCE)
SCALE: 1" = 50'-0"
0' 50' 100'

SITE SUMMARY

NOTES BELOW PER TOWN OF FOND DU LAC ZONING ORDINANCE

LOT ZONING: RESIDENTIAL MEDIUM DENSITY

MAX BUILDING HEIGHT: TBD

MINIMUM FRONT YARD SETBACK: 50FT
MINIMUM REAR YARD SETBACK: 35FT
MINIMUM SIDEYARD SETBACK: 20FT

MAXIMUM LOT COVERAGE: TBD

PARKING: TBD

PROPOSED BUILDING SIZE

NOTES BELOW PER 2015 IBC

PHASE 1 SCHOOL/GYM AREA:	37,356 SF
FUTURE NARTHEX AREA:	3,635 SF
FUTURE SANCTUARY AREA:	7,388 SF
FUTURE LUNCHROOM:	1,413 SF
FUTURE CLASSROOM AREA:	6,657 SF
FUTURE BUILDING AREA TOTAL:	56,449 SF

—

SCENARIO A
BUILDING OCCUPANCY: A-3
CONSTRUCTION TYPE: SB
ALLOWABLE BUILDING AREA SPRINKLED: 24,000 SF
ALLOWABLE BUILDING AREA NON-SPRINKLED: 6,000 SF

SCENARIO B
BUILDING OCCUPANCY: E
CONSTRUCTION TYPE: SB
ALLOWABLE BUILDING AREA SPRINKLED: 38,000 SF
ALLOWABLE BUILDING AREA NON-SPRINKLED: 9,500 SF

PROFESSIONAL SEAL

PRELIMINARY DATES

- NOV. 25, 2024
- DEC. 6, 2024
- JAN. 13, 2025
- JAN. 14, 2025
- JAN. 30, 2025
- JAN. 31, 2025
- FEB. 7, 2025
- FEB. 10, 2025
- FEB. 14, 2025

JOB NUMBER

240217300

SHEET NUMBER

C1.1

NOT FOR CONSTRUCTION

PROJECT INFORMATION

PROPOSED SCHOOL AND CHURCH FOR:
REDEEMER LUTHERAN
 FOND DU LAC • WISCONSIN

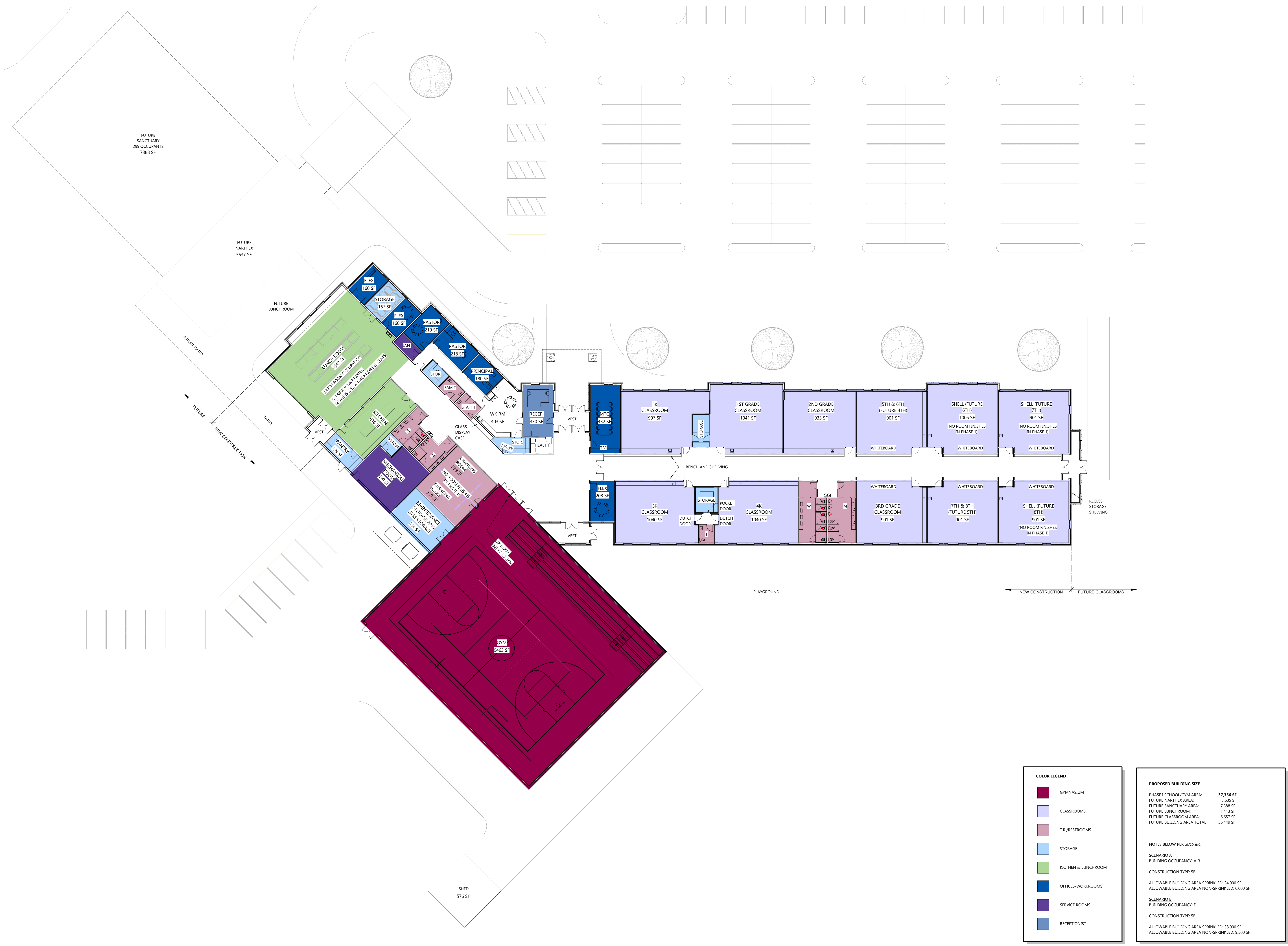

COLOR LEGEND

■	GYMNASIUM
■	CLASSROOMS
■	T.R./RESTROOMS
■	STORAGE
■	KITCHEN & LUNCHROOM
■	OFFICES/WORKROOMS
■	SERVICE ROOMS
■	RECEPTIONIST

PROPOSED BUILDING SIZE

PHASE I SCHOOL/GYM AREA:	37,356 SF
FUTURE NARTHEX AREA:	3,625 SF
FUTURE SANCTUARY AREA:	7,388 SF
FUTURE LUNCHROOM:	1,413 SF
FUTURE CLASSROOM AREA:	6,657 SF
FUTURE BUILDING AREA TOTAL:	56,449 SF

NOTES BELOW PER 2015 IBC
 SCENARIO A
 BUILDING OCCUPANCY: A-3
 CONSTRUCTION TYPE: SB
 ALLOWABLE BUILDING AREA SPRINKLED: 24,000 SF
 ALLOWABLE BUILDING AREA NON-SPRINKLED: 6,000 SF

SCENARIO B
 BUILDING OCCUPANCY: E
 CONSTRUCTION TYPE: SB
 ALLOWABLE BUILDING AREA SPRINKLED: 38,000 SF
 ALLOWABLE BUILDING AREA NON-SPRINKLED: 9,500 SF

OVERALL FIRST FLOOR PLAN
 SCALE: 1/16" = 1'-0"
 ARCHITECTURAL OVERALL FIRST FLOOR PLAN

PROFESSIONAL SEAL

PRELIMINARY DATES

JAN. 13, 2025	
JAN. 31, 2025	
FEB. 7, 2025	
FEB. 10, 2025	
FEB. 14, 2025	

NOT FOR CONSTRUCTION

JOB NUMBER
 240217300

SHEET NUMBER
A1.0

© 2024 Excel Engineering, Inc. All rights reserved. 2/14/2025 12:44:24 PM

PROJECT INFORMATION

PROPOSED SCHOOL AND CHURCH FOR:
REDEEMER LUTHERAN
 FOND DU LAC • WISCONSIN

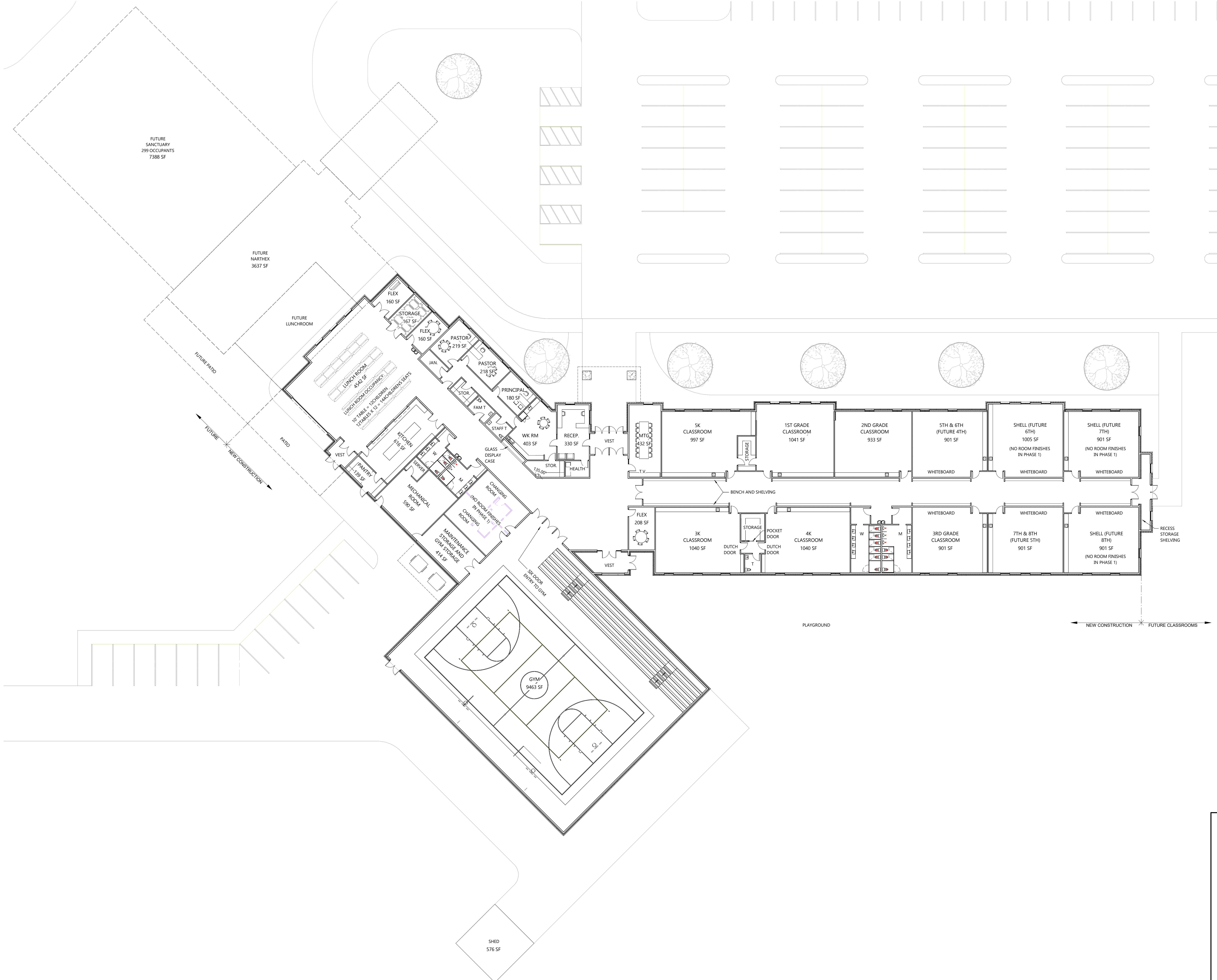

PROPOSED BUILDING SIZE	
PHASE 1 SCHOOL/GYM AREA:	37,356 SF
FUTURE NARTHEX AREA:	3,625 SF
FUTURE SANCTUARY AREA:	7,388 SF
FUTURE LUNCHROOM:	1,413 SF
FUTURE CLASSROOM AREA:	6,637 SF
FUTURE BUILDING AREA TOTAL:	56,449 SF

NOTES BELOW PER 2015 IBC

SCENARIO A
 BUILDING OCCUPANCY: A-3
 CONSTRUCTION TYPE: SB
 ALLOWABLE BUILDING AREA SPRINKLED: 24,000 SF
 ALLOWABLE BUILDING AREA NON-SPRINKLED: 6,000 SF

SCENARIO B
 BUILDING OCCUPANCY: E
 CONSTRUCTION TYPE: SB
 ALLOWABLE BUILDING AREA SPRINKLED: 38,000 SF
 ALLOWABLE BUILDING AREA NON-SPRINKLED: 9,500 SF

OVERALL FIRST FLOOR PLAN
 SCALE: 1/16" = 1'-0"
 0' 16' 32'

ARCHITECTURAL OVERALL FIRST FLOOR PLAN

PROFESSIONAL SEAL

PRELIMINARY DATES

JAN. 13, 2025
JAN. 31, 2025
FEB. 7, 2025
FEB. 10, 2025
FEB. 14, 2025

JOB NUMBER
240217300

SHEET NUMBER
A1.0

NOT FOR CONSTRUCTION

© 2024 EXCEL ENGINEERING, INC. ALL RIGHTS RESERVED. 2/14/2025 12:45 PM

PROJECT INFORMATION

PROPOSED SCHOOL AND CHURCH FOR:
REDEEMER LUTHERAN
 FOND DU LAC • WISCONSIN



WEST ELEVATION
 SCALE: 3/32" = 1'-0"



EAST ELEVATION
 SCALE: 3/32" = 1'-0"

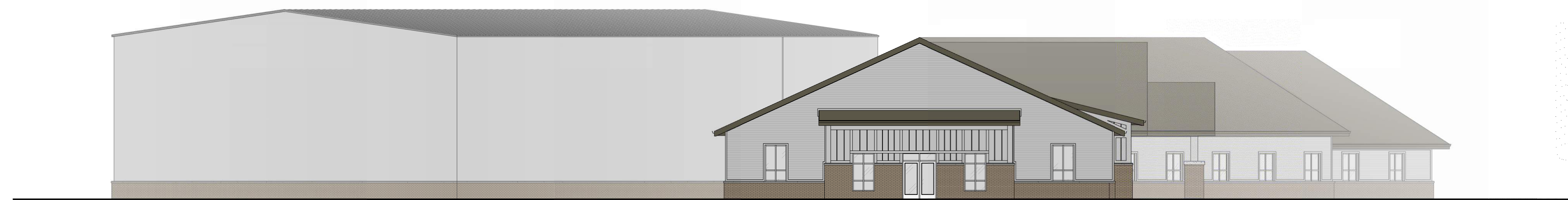

SOUTH ELEVATION
 SCALE: 3/32" = 1'-0"



NORTH ELEVATION
 SCALE: 3/32" = 1'-0"

PROFESSIONAL SEAL

PRELIMINARY DATES
 FEB. 14, 2025

JOB NUMBER
 240217300

SHEET NUMBER
A2.0

NOT FOR CONSTRUCTION

© 2025 Excel Engineering, Inc. All Rights Reserved. 2/14/2025 1:55:06 PM

PROJECT INFORMATION

PROPOSED SCHOOL AND CHURCH FOR:
REDEEMER LUTHERAN
 FOND DU LAC • WISCONSIN

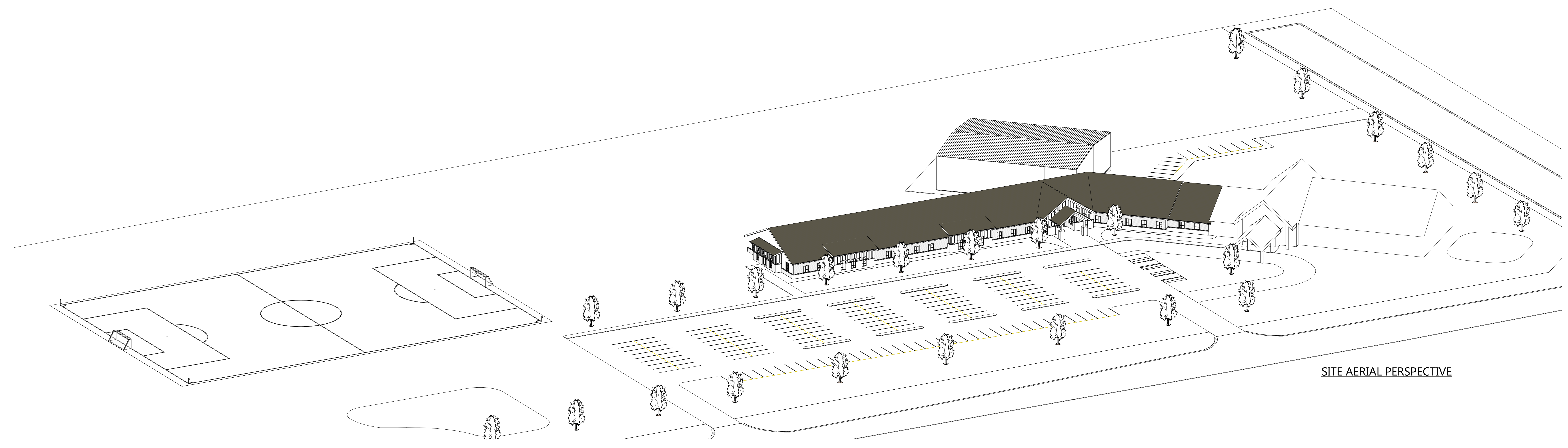

SITE AERIAL PERSPECTIVE

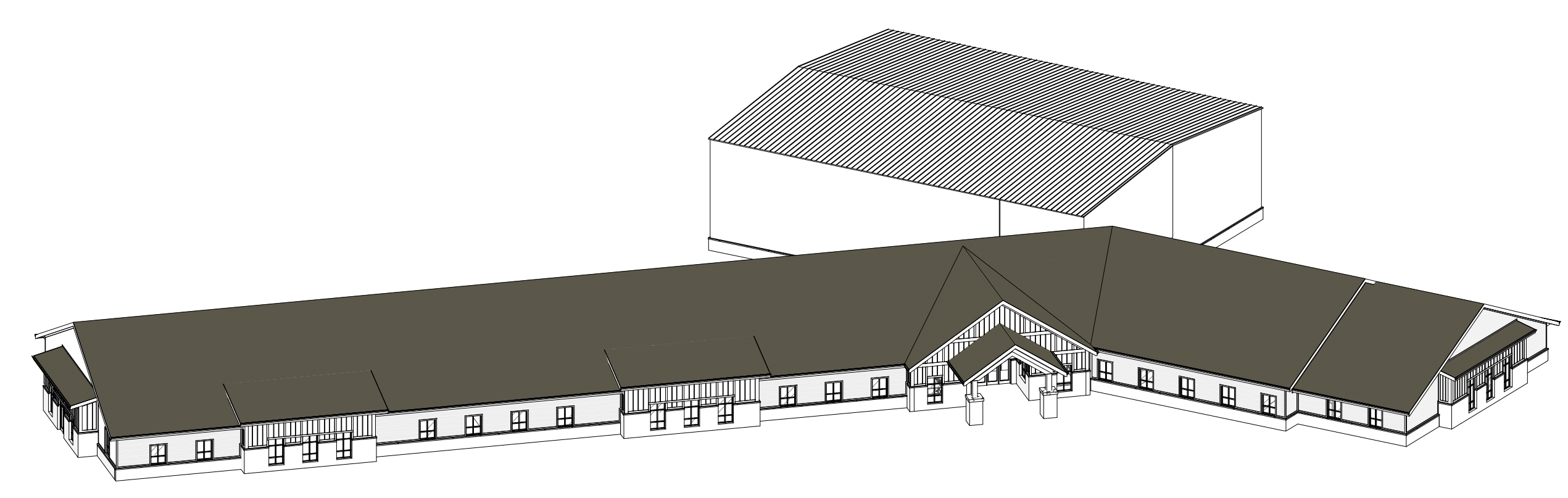

MASSING PERSPECTIVE PHASE I

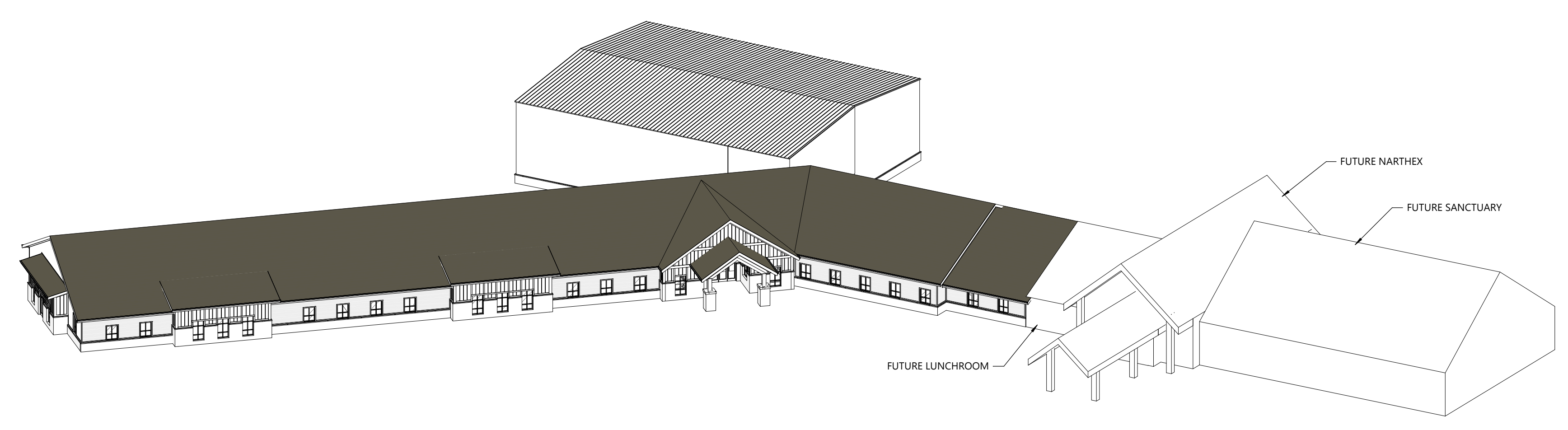

MASSING PERSPECTIVE FUTURE

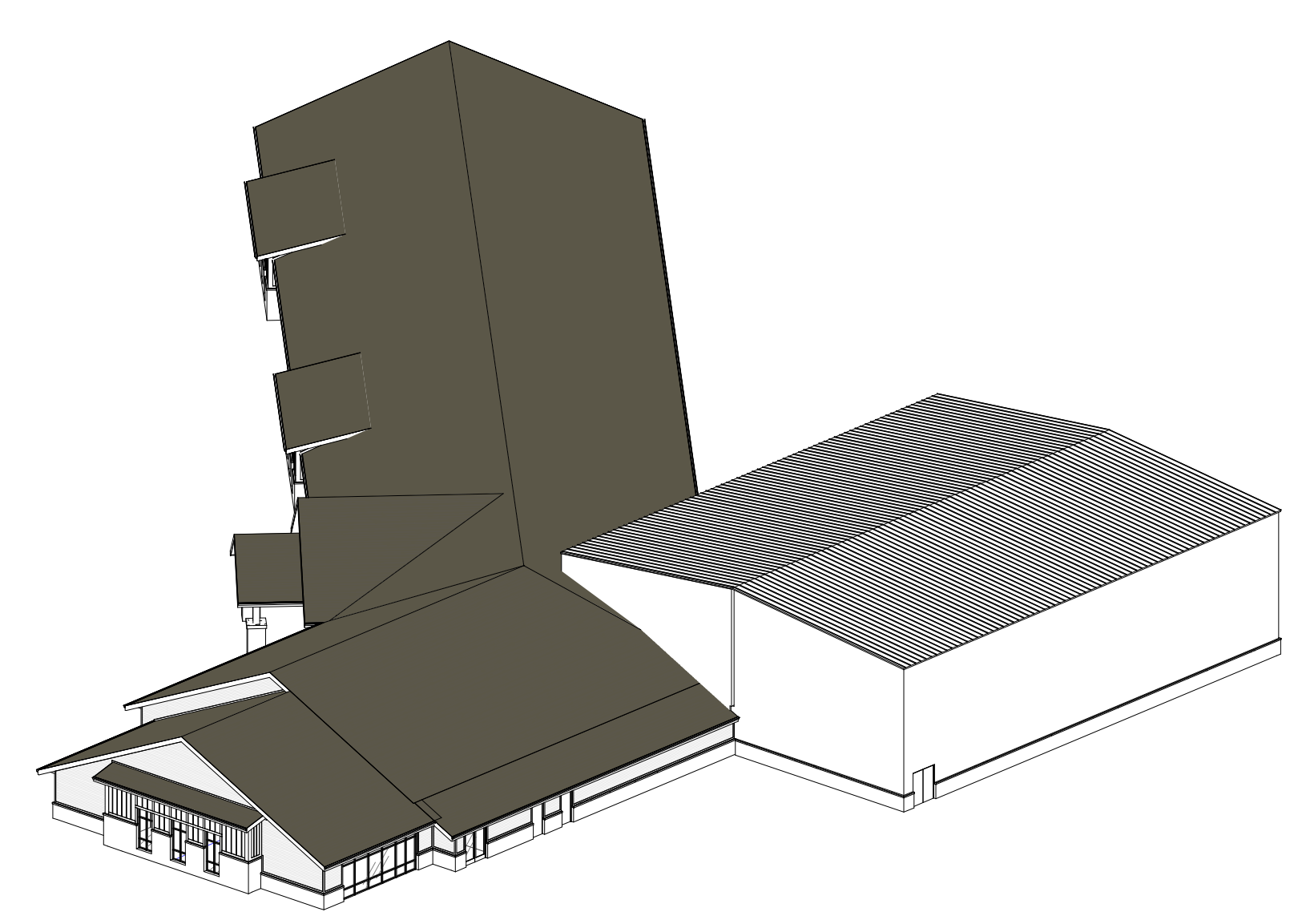

MASSING PERSPECTIVE PHASE I

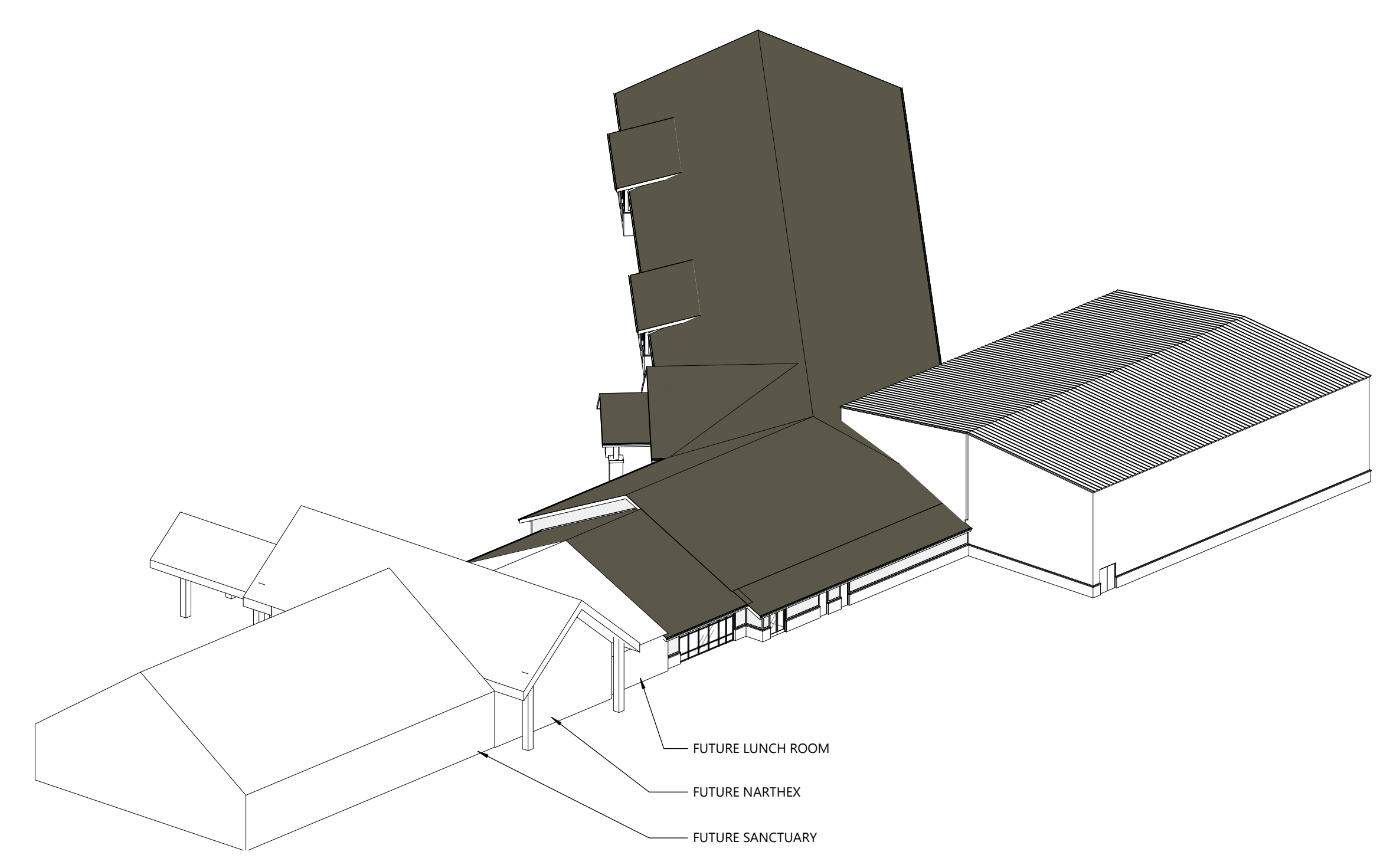

MASSING PERSPECTIVE FUTURE

PROFESSIONAL SEAL

PRELIMINARY DATES
 FEB. 14, 2025

JOB NUMBER
 240217300

SHEET NUMBER
A0.0A

© 2025 Excel Engineering, Inc. All rights reserved. 2/14/2025 4:08:31 PM

NOT FOR CONSTRUCTION